Global emr

Tiradores.
Handles.

FICHA TECNICA
TIRADOR BC10.128

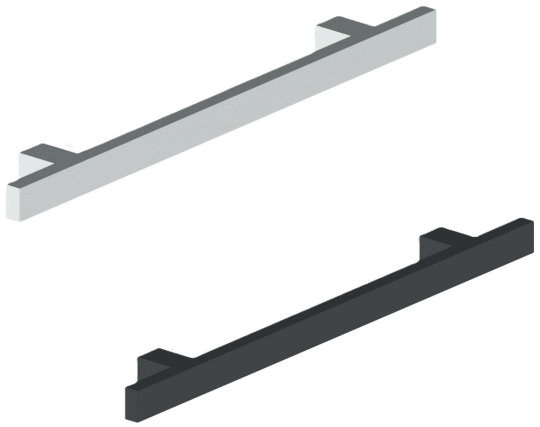

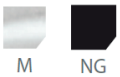

DESCRIPCIÓN
Tirador Aluminio BC 10 x 128mm

CARACTERISTICAS
Material: ALUMINIO

ACABADOS
Anodizado Mate
Anodizado Negro

COMPLEMENTOS
Tornillos precortados T.50T

MEDIDAS

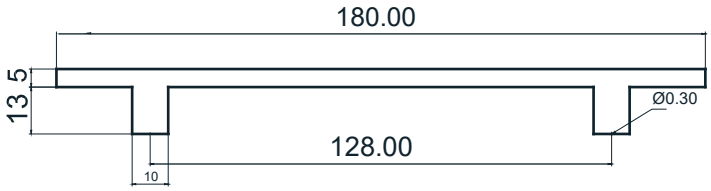

PACKAGING

Envoltorio:
Bolsa troquelada de plástico
Caja de 16 unidades +
32 Tonillos Precortados